NC STATE UNIVERSITY

Environmental Health and Public Safety
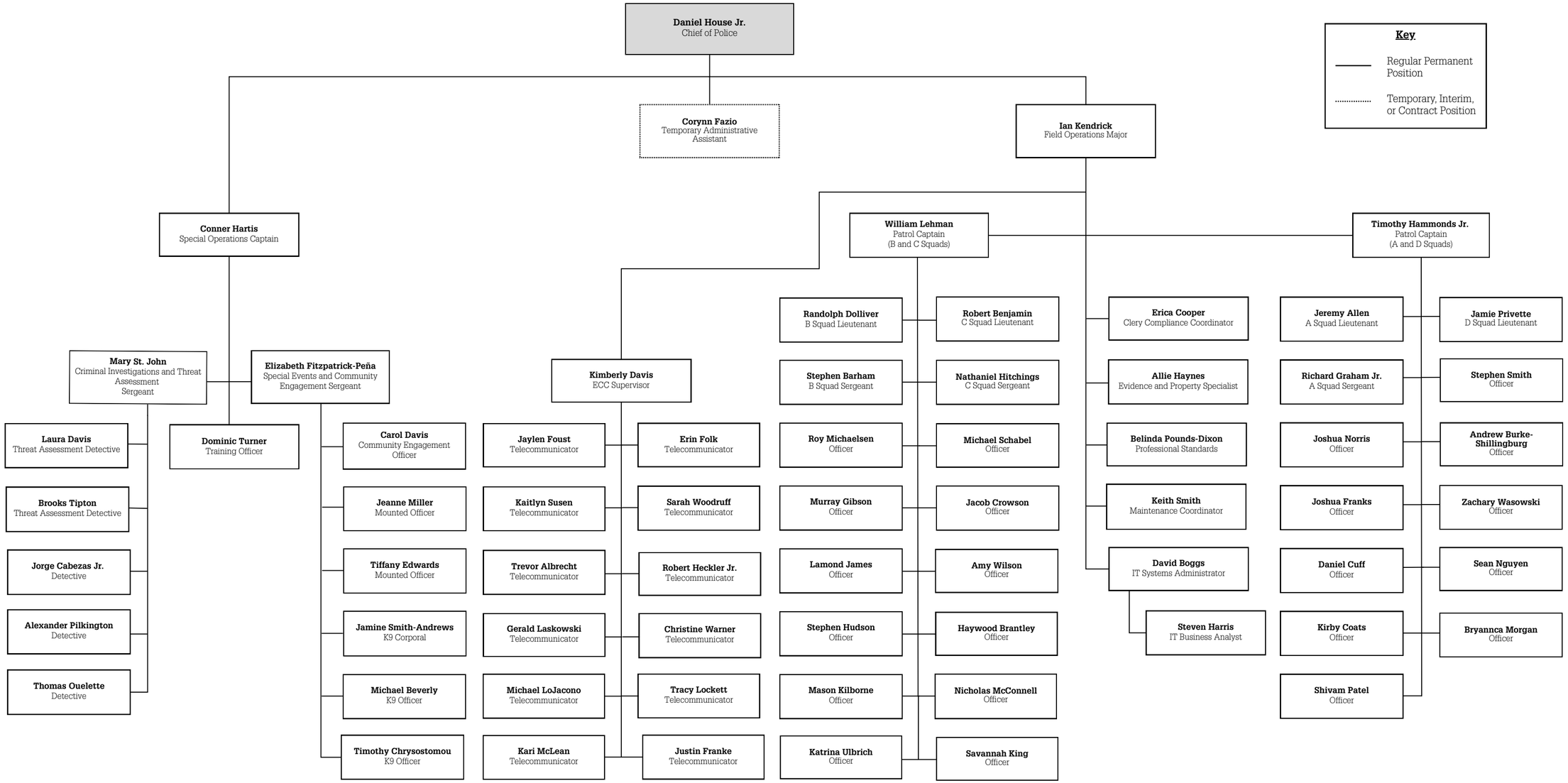
University Police Department