NC STATE UNIVERSITY

Environmental Health and Public Safety
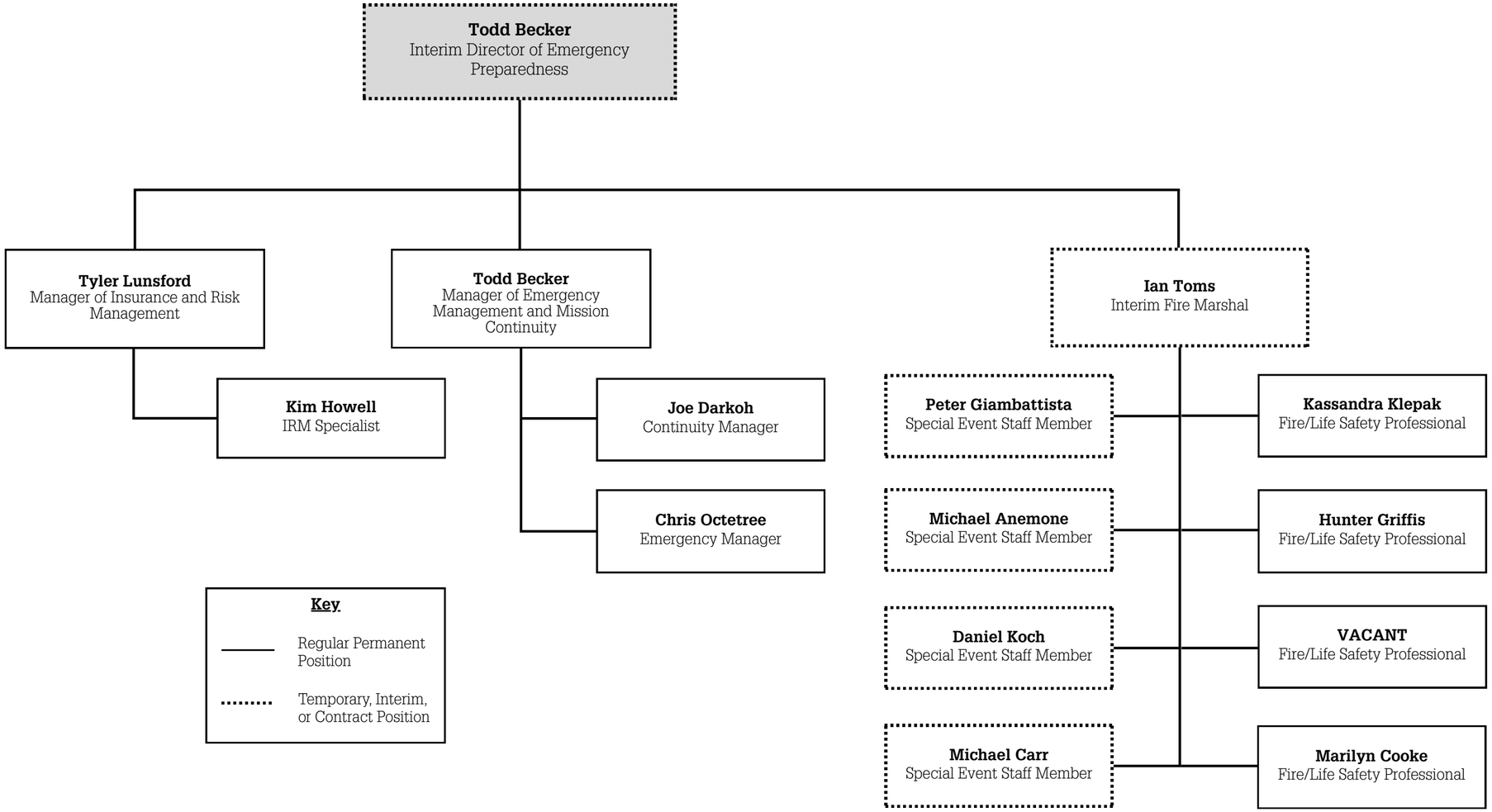
Emergency Preparedness